PORTWEST

DESIGN PRESENTATION

ISSUE DATE: 02.05.19 | PAGE: 1 of 1

STYLE NO:	DESCRIPTION:	FABRIC:	COLOUR:
FR28	ION FR antistatic boilersuit with reflective tape and knee pad pockets to EN ISO 11612, EN ISO 11611 & EN1149	99% Cotton 1% Carbon Fibre 280gm	Navy, Red, Royal, Orange Black, Grey.

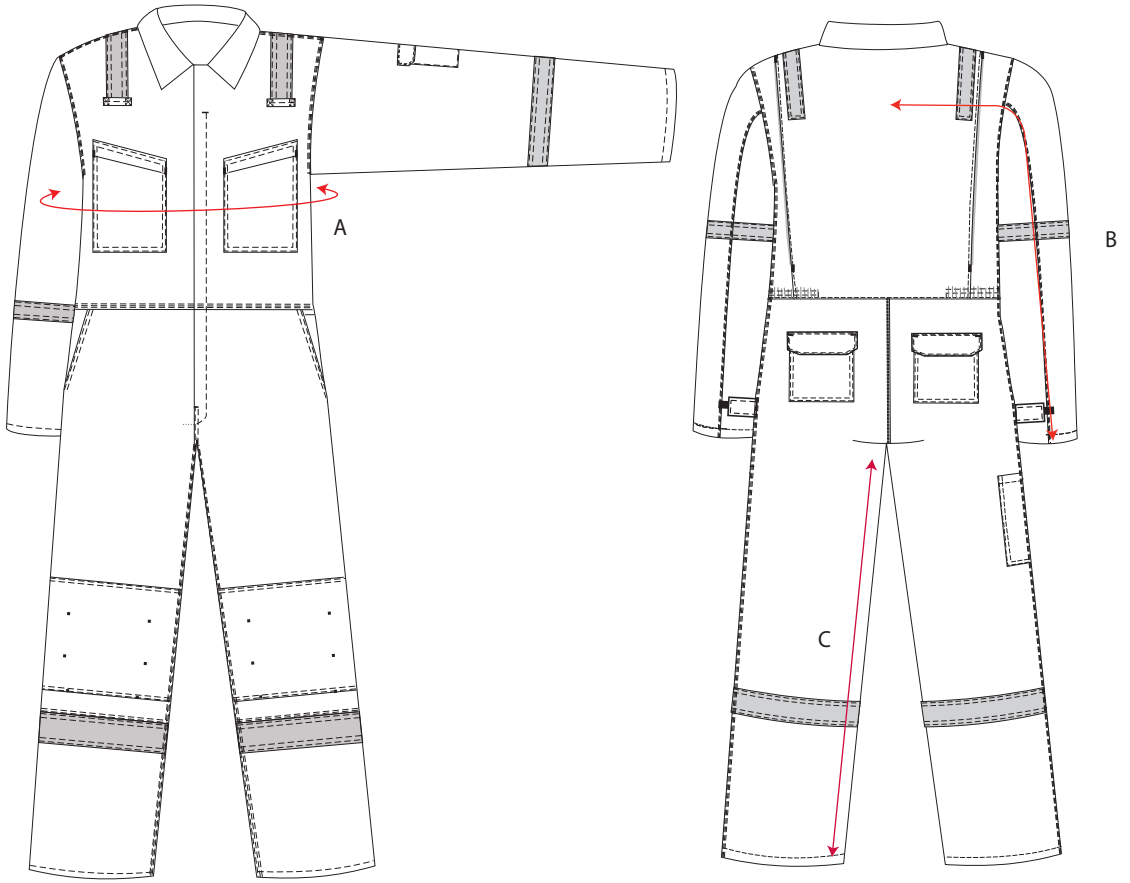

AREA		80-88 XSMALL	92 - 96 SMALL	100-104 MEDIUM	108-112 LARGE	116-124 X-LARGE	128-132 XXL	136 - 140 XXXL	144-148 4XL	152-160 5XL
Chest	A	102	110	118	126	138	146	154	162	174
Sleeve length from12cm below neck	B	82	83	84	85	86	87	88	89	90.5
Inside Leg	C	80	80	80	80	80	80	80	80	80

PORTWEST

© COPYRIGHT AND PROTECTED: **PORTWEST LTD.**
WESTPORT BUSINESS AND TECHNOLOGY PARK, WESTPORT, CO MAYO, IRELAND